



**TD Engineering and Consulting
Private Limited.**

TD ENGINEERING AND CONSULTING PRIVATE LIMITED

Consulting Engineers & Project Management services



ABOUT THE COMPANY

"TD Engineering and Consulting Private Limited" (TDEC) is a multidisciplinary Engineering Consultancy and Projects Management organization, which provide integrated services of Civil & Structural, Architectural, MEP, QS, Cost Estimations and Project Management services.

OUR MISSION

Our goal is to provide customized, innovative engineering solutions equivalent to today's standards and specifications in a faster, smarter, and more cost-effective way

OUR VISION

We aspire to expand our geographic reach and prominence by making significant contributions to the engineering sector and our country to become one of the world's leading engineering solutions providers.

THE COMPANY

The Company TDEC is established in association with Technical Development Company for contracting (TD) as a subsidiary to provide Consulting Engineering services for various projects executed by TD in Saudi Arabia. In vision of global expansion, TDEC has opened its branch office in Chennai, India.

A management team with a combined experience of over 30 years in the construction industry leads TDEC. We are a newly established company in India, and our professional approach distinguishes us in a competitive market. We offer cost-effective and innovative project management solutions to our clients. Our simple principles of customer satisfaction, prompt response, on-time delivery, excellent technical support anytime, anywhere, and stay updated with the technological developments, backed up by a team of highly experienced professionals, are the characteristics that distinguish us in the market, allowing us to build long-term satisfying relationships with our customers.



MR. KINGSLEY JOSE

DIRECTOR

Mr. Kingsley Jose, Director of the Company has nearly three decades of experience in construction industry and saw the immense potential of the infrastructure domain. He committed to deliver efficient engineering solutions to overcome global challenges in the field of engineering. It was in this context he founded TDEC.

WHY TO CHOOSE US?

We specialize in providing clients with high-quality technical solutions in diverse domains, including Airports, Metros, Power& Energy and other Infrastructures projects. Our licensed, talented engineers strive to ensure a faultless execution of your dream project on time and within budget.

Our success is credited to our staff of highly skilled, qualified in-house engineers, who have completed prestigious projects that meet today's worldwide standards and specifications while being very cost-effective.



CLIENT
CENTRIC



TECHNOLOGY
DRIVEN



TIMLINESS



HIGHEST PRIORITY
TO ACCURACY



COST
EFFECTIVE



INNOVATIVE, ADAPTIVE
& CREATIVE

DIVERSIFIED SECTORS



AIRPORTS



METROS



INFRASTRUCTURE



ENERGY/POWER



SOLAR



INSTITUTIONAL



LAND PORTS

OUR CORE TEAM

ENGINEERING TEAM



THILAK KUMAR
Technical Manager
(19+ Years Experience)

A civil engineer and a certified project management professional with over 19 years of experience in construction project Design, Detailing, BIM & Project management across diverse geographical locations. Serves on the core team of PMI



ANANDH PICHAIMUTHU
Engineering Manager
(Client Coordination)
(20+ Years Experience)

An Architect with 20+ years of experience in Architectural design & Project Management in prestigious projects.



VIJAYARAM
Design Manager -
Architecture
(20+ Years Experience)

A post graduate architect with 20+ years of experience in architectural design, drafting, detailing & 3D renders.



ARUN KUMAR
Assistant Design Manager –
Civil & Structural
(13 Years Experience)

A Civil engineer with 13 years' experience in Structural design and RCC steel structures of Residential & Commercial Buildings. Skilled in ETABS, STAADPRO and AUTO CAD.



RAJESH
Design Manager –
Mechanical
(15 Years Experience)

A mechanical engineer with over 15 years of experience in design of HVAC & Plumbing systems, sewerage, storm water & potable water networks.



HEMACHANDRA
Design Manager –
Electrical
(12 Years Experience)

An Engineering professional with Gulf & Indian 12+ years of experience in Design and Detailing of Electrical LV , ELV Low Current systems & BMS for Buildings (Residential & Commercial), Industries, Process Plants , Ware Houses, Hospitals, Substations, Water transmission systems.

OUR CORE TEAM

PMO TEAM



SRINIVASAN
Projects Control Manager
(19 Years Experience)

19+ Years experienced engineer in Cost Control, Earned Value Management Budgets, Estimating, Change Management, Planning, Forecasting, Reporting Progress and Performance, and Project Funding.



NAGOORKANI ABDUL MAJEED
Tendering & Cost Control Manager
(12 Years Experience)

12 years progressive experience in large mixed use projects with industry standard-standard Cost management, Estimations, Tendering, Projects Controls and Scheduling.

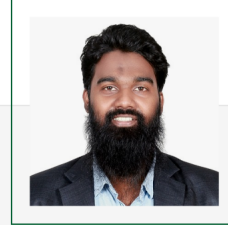

JAI PRASHANTH
QS Manager
(09 Years Experience)

Sound Knowledge over 9 years' experience in Project Control Process (QS/Cost), Project Procurement Process, Project Management Process in the MEP aspect (Specialist in Mechanical Field).



JEGATHEESH GP
Planning and Deputy HR Manager

(12 Years Experience)
12+ Years experienced Project Management professional with sound knowledge in Project planning, preparation of EV, CPI, SPI and CPM Techniques. Skilled in Primavera P6 and Unifier.

OUR CORE TEAM

ADMINISTRATION & FINANCE TEAM



MEERA

HR & Admin Manager

(08 Years Experience)

An 8+ years experienced HR and Marketing Professional With sound experience in Recruitment and HR Policies and proficient in Marketing strategies and Lead generation through Social Media

ORGANIZATIONAL STRUCTURE

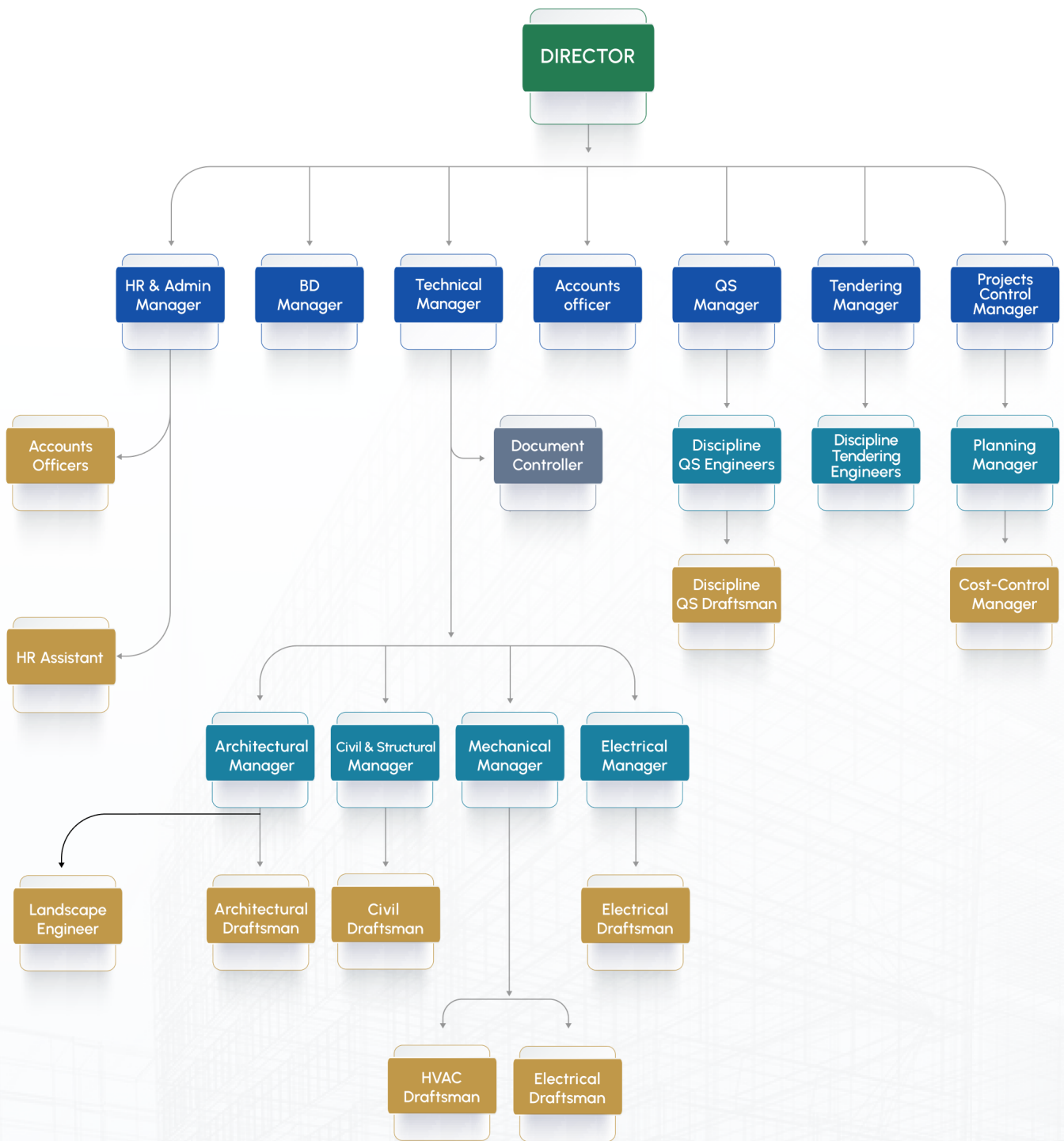

INTEGRATED SERVICES



CIVIL (Design & Detailing)

- Civil & Structural Design
- RCC & Structural Steel Detailing,
- Concrete & Structural BIM Modelling

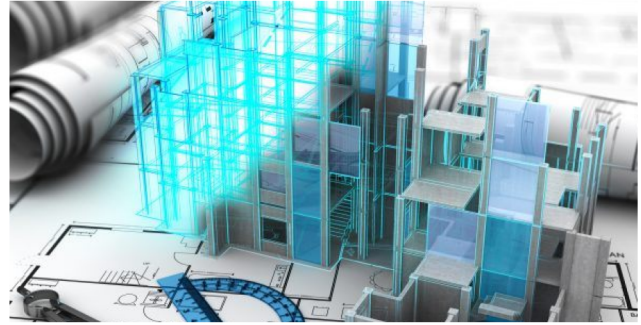

Architecture Services (Design & Detailing)

- Architectural & Interior Design Consulting
- Interiors & Shop Drawings
- Architectural BIM Modelling
- Landscaping & FFE

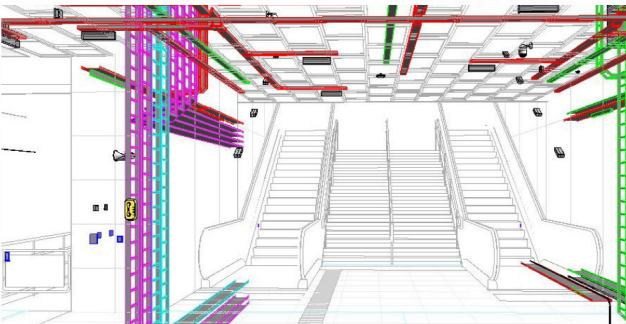

MEP Services (Design & Detailing)

- MEP Design & Detailing
- HVAC Design & Detailing
- Fire Fighting Design & Detailing
- BIM Modelling



QS & COST ESTIMATIONS

- Quantity Survey
- Material Takeoffs
- Cost Estimations
- BOQ & Specifications
- Pre Bid & Post Bid Services



Project Management Services (PMC)

- Planning
- Procurement Support
- Material Management
- Cost Control & Monitoring
- Risk Management
- Resources Management
- Integration With Execution Team

COMPLETED PROJECTS

ARAR AIRPORT

Location	: Arar, Saudi Arabia
Type	: Regional Airport
Project	: Arar airport development project
Client	: General Authority of Civil Aviation
Contractor	: Main Contractor: Al Joudah Construction, MEP, HVAC & FF by TDEC
Scope of Work	: Execution works of Arar Airport. MEP installation, testing & commissioning on EPC basis.

Technical Data

Built-up Area	: Passenger Handling Capacity: 10,39,000
	: No. of Terminals: 1
	: Total Built-Up Area: 1,51,000 Sq ft
Capacity	: Main Terminal Building & related airport buildings

The Project Includes

- Partial demolition of the old Airport
- Construction of Main terminal building with all services & systems.
- Entry/Exit Gates & Booths with Canopy and Sheds Admin Building, Crash and Fire Rescue Building, AC Chiller Building, Main Electrical Station, Transformer Room 1 & 2, Electrical Room, Telecom Room, Main Entrance Gate Building, Irrigation Tank, Sewage Treatment Plant & Pump Station, VIP Building, Fire Trucks, security Gate 1&2.
- Installation testing & commissioning of advanced security systems, CCTV Systems

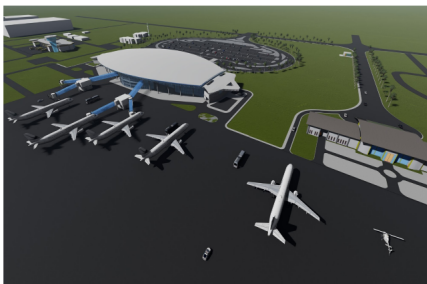

RIYADH METRO

Location	: Riyadh, Saudi Arabia
Type	: Design of King Khaled International Airport-Refurbishment of T1 & T2 – Package 05
Client	: AR Riyadh Development Authority (ADA)
Contractor	: Technical Development co for contacting
Scope of Work	: Mechanical, Electrical and Low Current Design & Drawing works.

Technical Data

- Construction of a metro link between Terminal 1 & Terminal 2 of King Khaled Metro Airport
- Refurbishment of Terminal 1 & Terminal 2 in all disciplines
- Demolish and Reconstruct the storm water drainage system
- Construction of car park for basic access to metro line & Airport



COMPLETED PROJECTS

DAMMAM PORT

Location	: Dammam, Saudi Arabia
Type	: Power generation
Client	: DAMMAM PORT AUTHORITY
Contractor	: Zahran Operations & Maintenance
Scope of Work	: CONNECTION STANDBY GENERATION AT KING ABDUL AZIZ PORT (KAAP) TO SEC NETWORK (Saudi National Grid)

Technical Data

Built-up Area	: NA
Capacity	: 1 x 50 MW

Other Information:

- Construction of 1X50 MW power plant on EPC mode
- 1X50 MW GAS TURBINE
- Standby power generation at King Abulaziz Airport to SAC Grid



KING ABDULLAH FINANCIAL DISTRICT

Location	: Riyadh, Saudi Arabia
Type	: Business Center
Project	: King Abdullah Financil District
Client	: KAFD
Contractor	: Main Contractor: Batyur Saudi Arabia
Scope of Work	: Engineering and Supervision of parcel - 5.03, 5.04, 5.05, 5.06, 2.11 and 1.12

Technical Data

Built-up Area	: .05 / 5.03 / 5.04 / 5.05 / 5.06.
	: Total Built-Up Area: 1.6 million square meters
Capacity	: 62,000 parking spaces and accommodation for 12,000 residents

The Project Includes

- Detailed design of MEP systems.
- Preparation of detailed shop drawings and MTO
- Procurement support for entire buildings..
- Supervising execution of works in compliance to design standards and assist in installation testing & commissioning of MEP and allied systems.

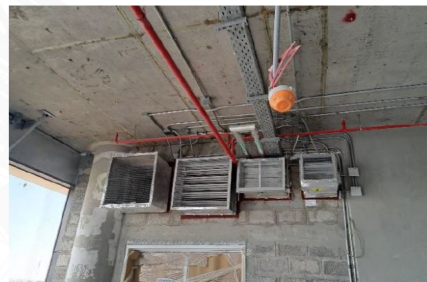

CURRENT PROJECTS

EMPTY QUARTERS LAND PORT PHASE – I

Location	: Umm Alzamool Border Crossing, Saudi Arabia (Saudi Arabia and Oman Border)	Client	: Saudi Customs
Type	: Land port Empty Quarter Project	Contractor	: Al Joudah Constructions
		Scope of Work	: Architectural, Structural, MEP and HVAC Design/ Drawings, BIM Modelling, QS & Estimations

Other Information:

The Project Includes

- Entry/Exit Gates & Booths with Canopy and Sheds, Passenger - Immigration & Customs Buildings
- Cargo Inbound & Outbound Facilities for Vehicles, Animals & Agricultures
- Landscape & Hardscape of 50,000 Sqm area with Specially chosen 8000+ Trees & Plants for desert region and one Helipad

Technical Data

Built-up Area	: 67000 Sqm
Capacity	: 120 buildings

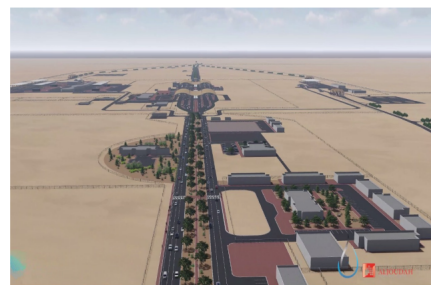
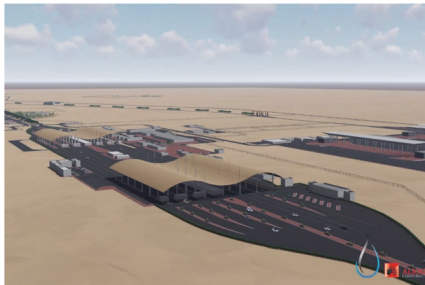

HOUSING COMPOUND AT EMPTY QUARTERS LAND PORT

Location	: Umm Alzamool Border Crossing, Saudi Arabia (Saudi Arabia and Oman Border)	<h3>Technical Data</h3> <table border="0"> <tr> <td>Built-up Area</td> <td>: 16000 Sqm</td> </tr> <tr> <td>Capacity</td> <td>: Around 500 Staffs Accommodation</td> </tr> </table>	Built-up Area	: 16000 Sqm	Capacity	: Around 500 Staffs Accommodation
Built-up Area	: 16000 Sqm					
Capacity	: Around 500 Staffs Accommodation					
Type	: Design & Construction of Modular residential accommodation complex & allied living facilities.					
Client	: Saudi Customs					
Contractor	: Al Joudah Constructions					
Scope of Work	: Design & project management supervision for Staff, Support facility developed for use in the land port operations including related infrastructure & future expansion.					

Other Information:

The Project Includes

- Housing Unit - Building 01, Storage For Woman, Recreation, Security Cabin & Outdoor Seating
- Housing Unit - Building 02, 03, 04 & Outdoor Seating
- Housing Unit - Building 05, 06 & Outdoor Seating
- Housing Unit - Building 07,08, 09& Outdoor Seating
- Vip Housing Unit & Outdoor Area
- Admin Block And Storage For Men
- Gym, Swimming Pool & Play Court
- Mosque, Recreation & Super Market
- Restaurant , Clinic & Laundry
- Fire Fighting Service Area



CURRENT PROJECTS

AL BATHA LAND PORT ESSENTIAL FACE-LIFTING WORKS

Location	: The Al Batha Land Border Crossing is located on the Saudi border with the UAE. The land port is approximately at: 24°7'21.95"N, 51°34'54.336"E
Type	: Refurbishment of existing facility & Construction of new facilities & Buildings
Client	: Saudi Customs
Contractor	: Al Joudah Constructions
Scope of Work	: Architectural & Landscape, Structural, MEP and HVAC Design/Drawings, BIM Modelling, QS & Estimations

Technical Data

The Project Includes

- Refurbishment of existing Buildings, Ramps, Road & Infrastructure and related works in the below mentioned areas.

- | | |
|----------------------------------|--------------------------------------|
| 1. WELCOME GATEWAY | 7. PASSENGER AREA |
| 2. TABADUL AREA | 8. CARGO OUTBOUND |
| 3. CARGO INBOUND IMMIGRATION | 9. CARGO INBOUND RAMP |
| 4. TRANSIT RAMP | 10. CARGO INBOUND VEHICLE INSPECTION |
| 5. CARGO TRANSIT INSPECTION AREA | 11. FAST LANE |
| 6. CONFISCATION AREA | |

- Entry/Exit Gates & Booths with Canopy and Sheds, X-Ray Inspection Area
- Passenger - Immigration & Customs Buildings
- Cargo Inbound & Outbound Facilities for Vehicles, Animals & Agricultures
- Landscape & Hardscape of 50,000 Sqm area with Specially chosen 8000+ Trees & Plants for desert region
- Design & Construction of new buildings based on conceptual design.

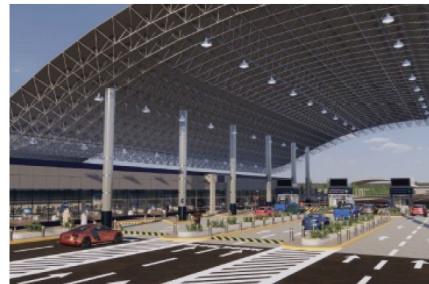

AL KHAFJI LAND PORT ESSENTIAL FACE-LIFTING WORKS

The land port is approximately at: The Al Khafji Land Border Crossing is located on the border with Al Kuwait. The land port is approximately at: 28°31'12.1"N, 48°24'42.2"E

Type	: Refurbishment of existing facility & Construction of new facilities & Buildings
Client	: Saudi Customs

Contractor	: Al Joudah Constructions
Scope of Work	: Architectural & Landscape, Structural, MEP and HVAC Design/Drawings, BIM Modelling, QS & Estimations

Technical Data

The Project Includes

- Refurbishment of existing Buildings, Ramps, Road & Infrastructure from Zone-1 to Zone-13.
- Entry/Exit Gates & Booths with Canopy and Sheds, X-Ray Inspection Area
- Passenger - Immigration & Customs Buildings
- Cargo Inbound & Outbound Facilities for Vehicles, Animals & Agricultures
- Landscape & Hardscape of 20,000 Sqm area with specially chosen 2000+ Trees & Plants for desert region
- Design & Construction of new buildings based on conceptual design.



CURRENT PROJECTS

PRINCE NAIF BIN ABDULAZIZ INTERNATIONAL AIRPORT – QASSIM ADDITIONAL DOMESTIC TERMINAL

Location	: Al Qassim Province, Saudi Arabia	Technical Data	
Type	: Airport	Built-up Area	: Additional Terminal : 60,000m2
Client	: General Authority of Civil Aviation	Capacity	: 1.4 Million passengers
Main Contractor	: Technical Development Company for Contracting		
Scope of Work	: Design & Construction of Additional Main Terminal at Qassim Airport.		
Project	: Contract Of The Design Development For Prince Naif BinAbdulaziz International Airport - Qassim Additional Domestic Terminal		

The Project Includes

Design & Construction of New Terminal Building, Mosque, Airport Admin Building & VIP Lounge Architecture, Interiors, Landscape, Civil & Structural Design, MEP & HVAC Design, Fire Fighting & other Services

Other Information

VIP Lounge, Mosque & Airport Admin Buildings additionally



STATUTORY REGISTRATIONS & CERTIFICATIONS

TO WHOM SO EVER IT MAY CONCERN

This is to certify that TD Engineering and Consulting Private Limited (TDEC), the company registered under companies Act, 2013 (18 of 2013) registered office at Plot No HG 105 & 106 2nd Floor, 2nd Main Road, Nolumbur, Mugappair West, Chennai, Tamil Nadu, India, 600037. TDEC had carried out the Design & Detailed Engineering services for the work "ARAR AIRPORT DEVELOPMENT PROJECT" for all Civil & Structural, Architectural, MEP and HVAC works on lump sum basis. The Major scope of work is

- Partial demolition of the old Airport
- Construction of Main terminal building with all services & systems.
- Entry/Exit Gates & Booths with Canopy and Sheds Admin Building, Crash and Fire Rescue Building, AC Chiller Building, Main Electrical Station, Transformer Room 1 & 2, Electrical Room, Telecom Room, Main Entrance Gate Building, Irrigation Tank, Sewage Treatment Plant & Pump Station, VIP Building, Fire Trucks, security Gate 1&2.
- Installation testing & commissioning of advanced security systems, CCTV Systems

During the execution of work TDEC resolve the technical clarification with our project consultant Md Turki Mott MacDonald and client General Authority of Civil Aviation (GACA). The quality of work has been excellent and he is promptly responsive and well versed with the Project Documents. The work was completed on 15/02/2020

Thanking You,
(Aljoudah contracting company)

(Authorization Signatory)



صوب (7853) الرياض (1472) السعودية - نظوية رقم (67385) ت-4696446 ف-252763
P.O.Box (7853) Riyadh (1472) Kingdom of Saudi Arabia T: +9661501 4695150 Fax: +9661 4696446
www.zahran.com



TO WHOM SO EVER IT MAY CONCERN

PROJECT TITLE	DAMAM PORT 65 MW POWER PLANT
PROJECT OWNER	SAUDI PORT AUTHORITY
PROJECT DESIGN CONSULTANT	SIEMENS
PROJECT MAIN CONTRACTOR	ZAHARAN OPERATIONS AND MAINTENANCE
PROJECT SCOPE	<ul style="list-style-type: none"> • Construction of 1X50 MW power plant on EPC mode • 1X50 MW GAS TURBINE • Standby power generation at King Abdulaziz Airport to SAC Grid • Enables to provide 50MW Power. • 2*1200m3 Fuel Tank. • Fire Suppression, Fire Alarm and Fire Hydrant systems. • SCADA Systems. • Emission Control Systems

This is to certify that a contract has been awarded for Design & Detailed Engineering services on lump sum basis to the following

TD Engineering and Consulting Private Limited (TDEC)
Plot No HG 105 & 106 2nd Floor,
2nd Main Road, Nolumbur, Mugappair West,
Chennai, Tamil Nadu, India, 600037

During the execution of work TDEC resolve the technical clarification with our project consultant. The quality of work has been excellent and he is promptly responsive and well versed with the Project Documents. The work was completed on 12/04/2018

Thanking You,

(ZAHARAN OPERATION & MAINTENANCE)



صوب (7853) الرياض (1472) السعودية - نظوية رقم (67385) ت-4696446 ف-252763
P.O.Box (7853) Riyadh (1472) Kingdom of Saudi Arabia T: +9661501 4695150 Fax: +9661 4696446
www.zahran.com



TO WHOM SO EVER IT MAY CONCERN

This is to certify that TD Engineering and Consulting Private Limited, the company registered under companies Act, 2013 (18 of 2013) registered office at Plot No HG 105 & 106 2nd Floor, 2nd Main Road, Nolumbur, Mugappair West, Chennai, Tamil Nadu, India, 600037. The TD Engineering and consulting private limited is carrying out the Design & Detailed Engineering services for the total component of "Empty quarters land port Phase - 1" for all Civil, Structural, Architectural and MEP works located in Saudi Arabia on lump sum basis.

- Scope of the work:-**
- Site more than 4.4million Sqm. (44,00,000) with more than 120 Buildings
 - Total BUA = 67,000 Sqm.
 - Entry/Exit Gates & Booths with Canopy and Sheds,
 - Passenger - Immigration & Customs Buildings
 - Cargo Inbound & Outbound Facilities for Vehicles, Animals & Agricultures
 - Landscape & Hardscape of 50,000 Sqm area with Specialty chosen 8000+ Trees & Plants for desert region
 - One Helipad

The TD engineering and consulting is performing Design & Detailed Engineering services as below for the above works.

- Architectural Design & Drafting
- Structural Design & Detailing
- MEP Design & Drafting
- HVAC Design & Drafting
- Quantity Survey, Material take offs & Estimates
- 3D landscaping, Model and MTO

During the execution of work TD engineering resolve the technical clarification with our project consultant "Fouad Al Saleh Khaled Al Dhowalia Co" and client "Saudi customs". The quality of work has been excellent and he is promptly responsive and well versed with the Project Documents. The project is ongoing and 40% of work has been completed as on 31st March 2022.

Thanking You,
(Aljoudah contracting company)

(Authorization Signatory)



صوب (7853) الرياض (1472) السعودية - نظوية رقم (67385) ت-4696446 ف-252763
P.O.Box (7853) Riyadh (1472) Kingdom of Saudi Arabia T: +9661501 4695150 Fax: +9661 4696446
www.zahran.com



TO WHOM SO EVER IT MAY CONCERN

This is to certify that the Design & Detailed Engineering services for the work "RIYADH AIRPORTS METRO LINK" for all Mechanical, Electrical and Low current works has been awarded on a lump sum basis to

TD Engineering and Consulting Private Limited (TDEC)
Plot No HG 105 & 106 2nd Floor,
2nd Main Road, Nolumbur, Mugappair West,
Chennai, Tamil Nadu, India, 600037

The Design & Detailed Engineering scope of work covers the following

- Construction of a metro link between Terminal 1 & Terminal 2 of King Khalid Metro Airport
- Refurbishment of Terminal 1 & Terminal 2 in all disciplines
- Demolish and Reconstruct the storm water drainage system
- Construction of car park for basic access to metro line & Airport

Project main contractor TECHNICAL DEVELOPMENT FOR CONTRACTING (TDC)
Project owner RIYADH AIRPORT COMPANY (RAC)
Project consultant WSP

Thanking You,
TECHNICAL DEVELOPMENT FOR COMPANY

(Authorization Signatory)



Kingdom of Saudi Arabia
R.O. Box: 88787 Riyadh 11692
Tel: +966 1 228 38786
Fax: +966 1 228 0843
www.tech-develop.com, mail: info@tech-develop.com





GOVERNMENT OF INDIA
MINISTRY OF CORPORATE AFFAIRS
Central Registration Centre

Certificate of Incorporation

[Pursuant to sub-section (2) of section 7 and sub-section (1) of section 8 of the Companies Act, 2013 (18 of 2013) and rule 18 of the Companies (Incorporation) Rules, 2014]

I hereby certify that TD ENGINEERING AND CONSULTING PRIVATE LIMITED is incorporated on this Twenty third day of February Two thousand twenty-two under the Companies Act, 2013 (18 of 2013) and that the company is limited by shares.

The Corporate Identity Number of the company is U45309TN2022PTC150921.

The Permanent Account Number (PAN) of the company is AAJCT2711R *

The Tax Deduction and Collection Account Number (TAN) of the company is CHET21461G *

Given under my hand at Manesar this Twenty ninth day of March Two thousand twenty-two .



Digital Signature Certificate
KAMAL HARJANI

For and on behalf of the Jurisdictional Registrar of Companies
Registrar of Companies
Central Registration Centre

Disclaimer: This certificate only evidences incorporation of the company on the basis of documents and declarations of the applicant(s). This certificate is neither a license nor permission to conduct business or solicit deposits or funds from public. Permission of sector regulator is necessary wherever required. Registration status and other details of the company can be verified on www.mca.gov.in

Mailing Address as per record available in Registrar of Companies office:

TD ENGINEERING AND CONSULTING PRIVATE LIMITED
PLOT NO HIG 105&106 2ND FLOOR, 2ND MAIN, ROAD,
NOLAMBUR, MUGAPPAIR WEST, CHENNAI, Chennai, Tamil Nadu,
India, 600037



* as issued by the Income Tax Department



Certificate

**Breakthrough Management Quality Registrar
(BMQR)**

Certifies that the Quality Management System of

TD ENGINEERING AND CONSULTING PVT.LTD.
Raaj Tower: 2nd Floor HIG No: 105 & 106, 2nd Main Road, Nolambur,
Mugappair West, Chennai – 600 037. Tamilnadu, India.

has been assessed and found to be in accordance with the requirements of the quality standards

ISO 9001:2015

for the following scope of certification

**DESIGN & DETAILED ENGINEERING
CONSULTING SERVICES**

*Further clarifications regarding the scope of this certificate and applicability of ISO 9001:2015
requirements may be obtained by consulting the organization.*

Original Certification Date : 23/04/2022
Current Certification Date : 23/04/2022
First Surveillance Due on : 22/04/2023
Second Surveillance Due on : 22/04/2024
Certificate Expiration Date : 22/04/2025



Surveillance Audit

Due On 22/04/2023 Due On 22/04/2024



This certificate is invalid if surveillance audit is not completed.



Certificate No: IS09/S2219129



Signature

For BMQR

No.5, 2nd Floor, Sathyamoorthy Road, Thiruvalluvar Nagar, Thirumangalam,
Anna Nagar West, Chennai - 600 040. Tamilnadu, India.
email: iso@bmqr.com, Web : www.bmqr.com
PH- 044-26152595



The certificate will remain current subject to the company maintaining its system to the required standard(s). This will be monitored regularly by BMQR Certifications Pvt. Ltd.
This Certification details and effectiveness are listed at www.bmqr.com. Registration does not assure the quality of products produced by a Quality System.
This Certificate is granted based on the latest sampling audit as per ISO 19011:2011 and BMQR is not responsible for client's failure to maintain documented quality system.
This certificate is the property of BMQR Certifications Pvt. Ltd. and to be returned upon request.



Government of India
Form GST REG-06
[See Rule 10(1)]

Registration Certificate

Registration Number : 33AAJCT2711R1Z0

1.	Legal Name	TD ENGINEERING AND CONSULTING PRIVATE LIMITED			
2.	Trade Name, if any	TD ENGINEERING AND CONSULTING PRIVATE LIMITED			
3.	Constitution of Business	Private Limited Company			
4.	Address of Principal Place of Business	Raaj towers, 2nd Floor, HIG 105,106, Mugappair West, 2nd Main road, Chennai, Thiruvallur, Tamil Nadu, 600037			
5.	Date of Liability				
6.	Period of Validity	From	20/05/2022	To	Not Applicable
7.	Type of Registration	Regular			
8.	Particulars of Approving Authority	Centre			
Signature		Validity unknown Digitally signed by ? GOODS AND SERVICES TAX NETWORK(4) Date: 2022.05.26 14:30:38 IST			
Name		SURESH BABU K			
Designation		Superintendent			
Jurisdictional Office		NOLAMBUR			
9. Date of issue of Certificate		20/05/2022			
Note: The registration certificate is required to be prominently displayed at all places of business in the State.					

This is a system generated digitally signed Registration Certificate issued based on the approval of application granted on 20/05/2022 by the jurisdictional authority.

OUR CLIENTS



شركة تطوير التقنية للمقاولات
Technical Development for Contracting

Technical Development For
Contracting



General Authority Of Civil
Aviation (GACA)



Riyadh Development Authority



Ministry Of Customs



Samsung C&T Construction



Ministry Of Education



Port General Authority



Ministry Of Defense And Aviation



Riyadh Airports



Cluster 2



Baytur Saudi Arabia

Registered Office : Chennai

Raj Tower's, 2nd Floor, HIG No #105&106, 2nd Main Road, Nolambur,
Mugappair West, Chennai – 600037, Tamil Nadu.

Phone No : +91-72000 97924

Website : www.td-engg.com

Email : info.eng@tech-develop.com

Head Quarter : Kingdom of Saudi Arabia

P.O Box: 89767, Riyadh 11692

Telephone : +9661 225 3576

Fax : +966 1225 0943

Website : www.tech-develop.com

Email : info@tech-develop.com



TD Engineering and Consulting Private Limited

GET IN TOUCH



+91-72000 97924



Info.eng@tech-develop.com



www.td-engg.com



<https://www.linkedin.com/company/td-engineering-and-consulting>



Raaj Tower's, 2nd Floor , Hig No # 105&106, 2nd Main Road, Nolambur, Mugappair West , Chennai- 600037, Tamil Nadu.

